

LEGEND

SPECIAL FLOOD HAZARD AREA

ZONE A

Note: These maps may not include all Special Flood Hazard Areas in the community. After a more detailed study, the Special Flood Hazard Areas shown on these maps may be modified, and other areas added.

CONSULT THE FEDERAL INSURANCE ADMINISTRATION'S REGIONAL OFFICE OR CALL (800) 424-8872 (TOLL FREE) TO DETERMINE IF PROPERTIES IN THIS COMMUNITY ARE ELIGIBLE FOR FLOOD INSURANCE.

APPROXIMATE SCALE IN FEET
2000 0 2000

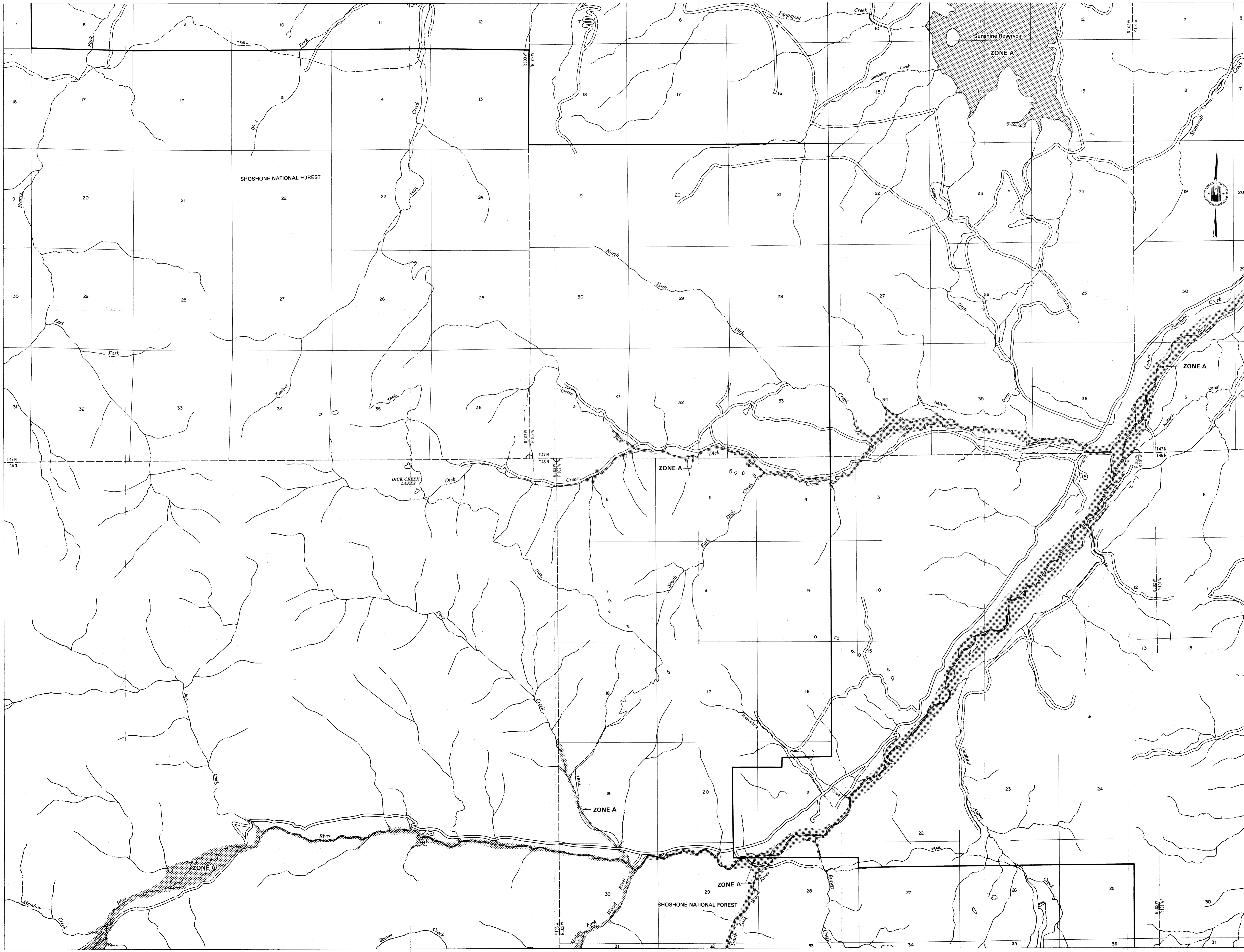

FLOOD HAZARD BOUNDARY MAP

**PARK COUNTY,
WYOMING**
UNINCORPORATED AREA
PAGE 50 OF 55
(SEE MAP INDEX FOR PAGES NOT PRINTED)

EFFECTIVE DATE:
APRIL 25, 1978
CONVERTED BY LETTER
EFFECTIVE 8/1/87
COMMUNITY - PANEL NO.
560085 0050 A



U.S. DEPARTMENT OF HOUSING
AND URBAN DEVELOPMENT
FEDERAL INSURANCE ADMINISTRATION